

Mentor
Nest



CAREER SUITABILITY ASSESSMENT REPORT

"Discovering your career path through a suitability assessment is like finding the perfect melody for your life's song. Embrace the harmonies of your abilities and passions as you navigate towards fulfilling vocations."



CAREER SUITABILITY ASSESSMENT REPORT

Dear Gnanaraj Sadacharam,

It is with great pleasure that I introduce to you the Career Suitability Assessment, a comprehensive tool designed to illuminate your path towards professional fulfillment. At MentoNest, we understand the pivotal role that aligning personal strengths and aspirations plays in achieving career success. Hence, we are thrilled to offer you this opportunity to embark on a journey of self-discovery and empowerment.

This assessment is meticulously crafted to delve into five key dimensions of your unique profile:

- 1. Brain Dominance:** Are you predominantly left-brained or right-brained? This section unveils the cognitive landscape that shapes your thinking and problem-solving approaches.
- 2. Personality Typing:** Delve into the intricate tapestry of your personality traits. Discover how your disposition influences your work style and interactions.
- 3. Skill Proficiency:** Uncover the breadth and depth of your skill set. Gain insights into your areas of expertise and areas for potential growth.
- 4. Emotional Quotient:** Explore the realm of emotional intelligence and its impact on your professional relationships and decision-making processes.
- 5. Suitable Professions:** Based on a holistic assessment of your personality, skills, and emotional intelligence, uncover a curated list of professions tailored to your unique strengths and aspirations.

Through this assessment, we aim not only to provide clarity on your career trajectory but also to empower you with the knowledge and confidence to pursue opportunities aligned with your true potential.

I encourage you to embrace this journey wholeheartedly and approach the insights gained with an open mind. Remember, your career is not just a destination but a voyage of self-discovery and growth.

Wishing you success and fulfillment on your career path.

Warm regards,

Gnanaraj Sadacharam

Founder & Chief Innovation Officer



CAREER SUITABILITY ASSESSMENT REPORT

Applicant ID: Gnanaraj Sadacharam
Name: gnanarajsadacharam@gmail.com
Email: (097) 895 - 3499
Phone: 12
Class & Section: Rajajipyram
Department:
Institution:

The Career Suitability Assessment Report serves as a roadmap to guide you towards professions that align with your natural abilities, preferences, and aspirations. It empowers you to make informed choices, unlocking doors to a future where you can thrive and make a meaningful impact.

What: The Career Suitability Assessment Report is a personalized document that provides insights into your unique traits and abilities, including your brain dominance, personality type, skill proficiency, emotional quotient, and a list of suitable professions tailored to your profile.

Why: Understanding yourself is the first step towards building a fulfilling career. This report equips you with valuable self-awareness, helping you make informed decisions about your academic and professional journey.

How: The assessment gathers data through a series of scientifically validated tests and questionnaires, analyzing your responses to provide accurate and meaningful insights into your strengths and areas for development. The results are then compiled into a comprehensive report for your review.

When: You can expect to receive your personalized Career Suitability Assessment Report, allowing you ample time to review and reflect on the insights provided before making important academic or career decisions.

LEFT BRAINED PERSON

You are a left-brained person, your personality is characterized by your logical, analytical, and detail-oriented approach to life. You thrive in structured environments where you can apply your problem-solving skills and prefer tasks that have clear objectives and outcomes.

- Logical and Analytical Thinking
- Attention to Detail
- Orderly and Organized
- Preference for Facts and Data
- Strong Problem-Solving Skills

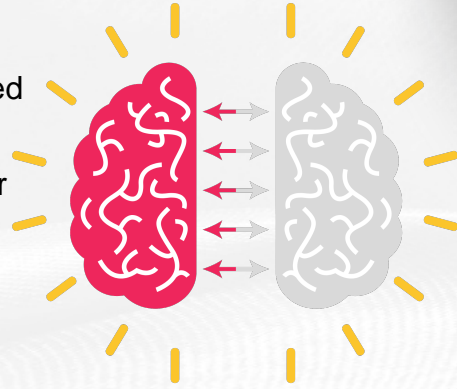

PERSONALITY TYPE

Independent unconventional unfettered

You cherish independence and freedom, valuing a life that allows you to chart your own path. Whether in work or leisure, you possess a creative and artistic flair that sets you apart. Your longing for liberty often leads you to defy expectations and norms. Rather than conforming to societal standards, you follow your own unique vision, even if it means going against the grain. Your lifestyle reflects your individuality and authenticity. Rather than blindly adhering to trends, you prioritize living in alignment with your own beliefs and principles. You're not afraid to stand out and pursue your passions, even if it means taking the road less travelled.

YOUR SKILL SCORE

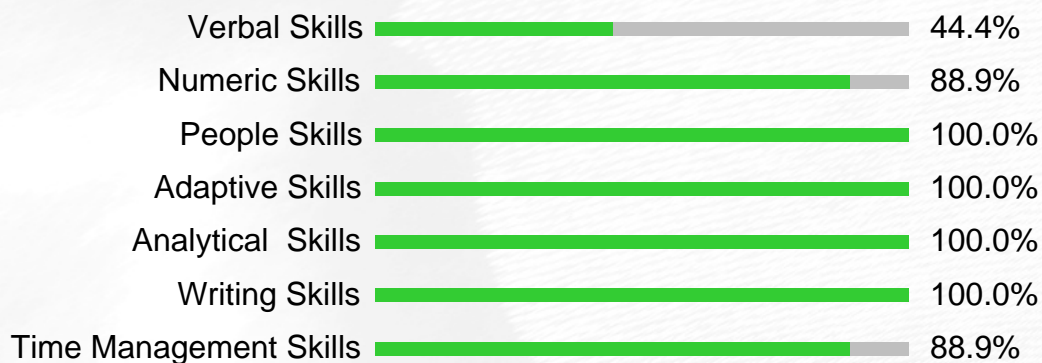

SKILLS PROFICIENCY LEVEL - Expert

As an expert, you are considered a master in this field. Your proficiency level is exceptional, and you are widely acknowledged for your expertise. You possess a deep understanding of the skill and its applications, allowing you to provide guidance, troubleshoot complex issues, and innovate within this area. Your expertise goes beyond individual tasks; you contribute to strategic decision-making and may lead initiatives or projects related to this skill. Others within your organization and possibly in external networks look to you as a leader and authority in this domain. Your ability to articulate complex concepts and processes in a clear and concise manner facilitates understanding and collaboration among colleagues and stakeholders.

- Continuously push the boundaries of your expertise by exploring new applications or techniques.
- Serve as a mentor or coach to develop talent within your organization or community.
- Contribute to thought leadership by publishing research or thought pieces.
- Actively participate in professional organizations or committees related to the skill.
- Collaborate with other experts to tackle complex challenges or drive innovation within the field.

EMOTIONAL QUOTIENT

Your emotional intelligence score: 46

Your emotional intelligence is at an average level. While you likely maintain good relationships with some of your colleagues, you may encounter difficulties in working with others. There's room for improvement in enhancing your working relationships significantly. By focusing on understanding and managing your emotions better, as well as improving your communication and interpersonal skills, you can elevate your emotional intelligence to strengthen your professional connections and collaborations. Consider:

Consider:

- Participating in emotional intelligence workshops or training programs to develop self-awareness and interpersonal skills.
- Practicing active listening and empathy to foster better understanding and communication with colleagues.
- Setting goals for improving specific aspects of emotional intelligence and tracking your progress over time.
- Seeking mentorship or coaching from individuals with strong emotional intelligence to learn effective strategies and techniques.

YOUR BEST SUITED PROFESSIONS

01 - Agriculture, Food & Natural Resources Sector

The Agriculture, Food & Natural Resources sector offers abundant opportunities for career growth. Whether through scientific research, practical farm management, or environmental conservation, job seekers can gain diverse experience and expertise. With the sector's focus on global challenges like food security and sustainability, individuals can make meaningful contributions while advancing their skills and expanding their professional horizons.

Agricultural Scientist
Agronomist
Food Technologist
Agricultural Extension Officer
Agricultural Engineer
Horticulturist
Plant Breeder/Geneticist
Livestock Manager
Agricultural Economist
Dairy Technologist
Environmental Scientist
Agricultural Biotechnologist
Agricultural Consultant
Agricultural Marketing Specialist
Soil Scientist
Irrigation Specialist
Aqua culturist
Forester
Rural Development Officer
Agricultural Education Specialist

02 - Architecture & Construction sector

The Architecture & Construction sector offers diverse opportunities for career growth. Job seekers can gain valuable experience in design, engineering, project management, and more. With increasing urbanization and infrastructure development, demand for skilled professionals is high. Entry-level roles provide hands-on experience, while advancement opportunities abound with specialized training and certifications. The sector offers a dynamic environment for career progression, creativity, and impactful contributions to shaping the built environment.

Architect
Civil Engineer
Structural Engineer
Construction Manager
Project Manager (Construction)
Quantity Surveyor
Interior Designer
Landscape Architect
Urban Planner
Building Services Engineer
Construction Estimator
Site Supervisor
Draftsman (Architectural/Civil)
Building Inspector
Construction Labourer/Worker
Construction Equipment Operator
Building Materials Sales Representative
Construction Safety Officer
Building Information Modelling (BIM)
Facilities Manager
Technician

03 - Arts, Audio/Visual Technology & Communications Sector

The Arts, Audio/Visual Technology & Communications sector offers diverse opportunities for creative individuals. It enables job seekers to express themselves artistically while engaging with various forms of media. From graphic design to film production and digital marketing, this sector fosters innovation and continuous learning. By working in this field, individuals can enhance their skills, build a strong portfolio, and establish a rewarding career path in the dynamic world of visual arts and communication.

Graphic Designer
Multimedia Artist/Animator
Video Editor
Film Director
Photographer
Art Director
Content Writer
Social Media Manager
Public Relations Specialist
Sound Engineer
Broadcast Technician
Event Planner
Advertising Copywriter
Film Producer
Web Designer/Developer
Media Planner
Digital Marketing Specialist
Journalist
Copy Editor
Radio Jockey (RJ)